



CATÓLICA
LISBON
B/SINESS & ECONOMICS

WELCOME TO CATÓLICA-LISBON

EXCHANGE GUIDE

SMOOTH FLIGHT TO THE
CITY OF THE SEVEN HILLS

2024 - 2025



Achieve
Greatness



CATÓLICA
LISBON
B/SINESS & ECONOMICS



AOS
RESTAURADORES
DE 1640

1º DE DEZEMBRO
DE 1640

EM 1886
COMISSÃO CENTRAL PR
1640

CATÓLICA LISBON

To make sure your Exchange at CATÓLICA-LISBON runs as smoothly as possible, the International Office Team has prepared a step-by-step guide so that you can enjoy this experience to the fullest – from your application to your departure date.

STEP 01 // PACK YOUR BAGS

> Academic Calendar	7
> Application Procedures	8
> MyExchange Portal	8
> Student Visa	9
> Accommodation	11
> Health Insurance	12
> Living Costs	12

STEP 02 // STARTING YOUR ACADEMIC JOURNEY

> Personal Area Access	17
> Course Selection	17
> Course Workload	18
> Course Enrollment	18
> Portuguese Language Course	20
> Learning Agreement	21

STEP 03 // WELCOME TO CATÓLICA-LISBON

> CATÓLICA-LISBON	25
> Lisbon Guide	27
> Public Transportation	28
> Welcome Day	29
> Certificate of Arrival & Departure	29
> Contact Hours	30
> Course Grading	30
> Long-distance Exams	32
> Transcript of Records	32
> CATÓLICA-LISBON Summer Academy	33

STEP 01//

PACK YOUR BAGS

- › Academic Calendar
- › Application Procedure
- › MyExchange Portal

- › Student Visa
- › Accommodation
- › Health Insurance
- › Living Costs



ACADEMIC CALENDAR*

To plan their stay in Lisbon, students should always check CATÓLICA-LISBON's Academic Calendar. In this document, you will be able to check the days of the Welcome Activities, the examination periods, Portuguese public Holidays, as well as student breaks/holidays.

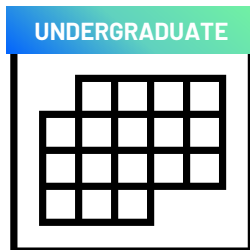

FIRST/FALL SEMESTER

Start Date: Aug 30th
End Date: Jan 18th

1ST TRIMESTER

Start Date: Aug 30th
End Date: Oct 24th

2ND TRIMESTER

Start Date: Oct 28th
Student Holidays: Dec 23rd – Jan 5th
End Date: Jan 18th

SECOND/SPRING SEMESTER

Start Date: Jan 24th
End Date: Jun 27th

3RD TRIMESTER

Start Date: Jan 24th
End Date: Apr 11th

4TH TRIMESTER

Start Date: Apr 22nd
Student Holidays: Jun 27th

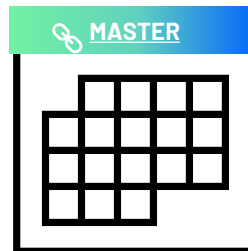

FIRST/FALL SEMESTER

Start Date: Aug 30th
End Date: Dec 21st

1ST TRIMESTER

Start Date: Aug 30th
End Date: Oct 24th

2ND TRIMESTER

Start Date: Oct 28th
End Date: Dec 21st

SECOND/SPRING SEMESTER

Start Date: Jan 24th
End Date: May 21st

3RD TRIMESTER

Start Date: Jan 24th
End Date: Mar 22nd

4TH TRIMESTER

Start Date: Apr 26th
End Date: May 21st

*Students must remain in Lisbon until the conclusion of the last day of classes. There are no alternative exam dates or assessment methods. Long-distance exams are only allowed in cases of proven illness or conflicting academic calendars.

APPLICATION PROCEDURES

To study as an Exchange student at our institution, you must first be selected and nominated by one of CATÓLICA-LISBON's partner Universities. After being nominated by your Home University, you will receive an e-mail to complete your Application in our Incoming Platform – [MyExchange Portal](#).

Our application Period runs from:

FIRST/FALL SEM. & ACADEMIC YEAR

1st of May until the 31st of May

SECOND/ SPRING SEMESTER

1st of November until the 30th of
November



MYEXCHANGE PORTAL

The MyExchange Portal is an essential tool for incoming students, and it is where students will have access to their **Acceptance Letter**, **Certificate of Arrival and Departure**, and **Transcript of Records**.

During the application process, you will have access to MyExchange through a link sent via e-mail. Once you are officially a CATÓLICA-LISBON exchange student, the login credentials will be your student number and password.

To ensure a smooth transition to student life at CATÓLICA-LISBON and to Lisbon, it is important to know some practical information and make sure all your paperwork and documentation are valid before you depart.

STUDENT VISA

CITIZENS FROM THE EU / THE EEA / ANDORRA / SWITZERLAND

As an EU Citizen no visa is needed, you only need a valid National Identity Card or a valid Passport and the European Health Insurance Card. However, if you intend to stay in Portugal for a period **exceeding three months**, you will need to apply for the **Registration Certificate** (please note that this information might only be available in Portuguese)* after you arrive in Lisbon.

Registration Certificate

this document formalizes the right of residence in Portugal



ALL OTHER NATIONALITIES

Students need to apply for a Student Visa at a Portuguese Embassy or Portuguese Consulate in their home country or their country of residence before entering Portugal **OR** to hold a valid residence permit for study purposes in a higher education institution of an EU member state.

Student Visa

stays longer than three months and up to one year

Mobility Communication

stays up to one year

Only for holders of a Residence Permit for study purposes in a higher education institution of an EU member state



STUDENT VISA

ALL OTHER NATIONALITIES TEMPORARY STAY VISA / STUDENT VISA

Temporary Stay Visas/Student Visas are granted to students who come to Portugal for a short period (up to one year) and are enrolled in a Portuguese school or university either on an exchange or on full-time programs. A Student Visa allows its holders to make multiple entries into the Portuguese territory.

Required Documents to Apply for a Temporary Stay Visa/Student Visa

- Passport valid for 3 months after your date of return and with at least one blank page
- National Visa application
- Two passport-size color photographs
- Acceptance Letter (issued by CATÓLICA-LISBON)
- Proof of address (issued by CATÓLICA-LISBON upon request)
- Proof of departure arrangements
- Proof of sufficient means of support
- Proof of health insurance coverage
- Criminal record certificate issued by the competent authority

A Temporary Stay Visa/Student Visa may take up to **three months** to be issued and will allow its holders to stay in Portugal for up to a year. While staying in our country students may be required to extend their Temporary Stay Visa/Student Visas at the AIMA branches.



STUDENT VISA

ALL OTHER NATIONALITIES MOBILITY COMMUNICATION

Students that are holders of a residence permit for study purposes in a higher education institution of an EU member state and will participate in an exchange program at CATÓLICA-LISBON, can inform the Agency for Integration, Migration and Asylum (AIMA), within a maximum of 30 days before the beginning of their mobility program, that they will be travelling to Portugal to participate in the aforementioned program. CATÓLICA-LISBON will also make this communication by e-mail to AIMA.

Hence, if this is your case, you will have to prepare the following **documentation and information** (please note that this information might only be available in Portuguese):

- Valid passport;
- Copy of the Residence Permit issued by other Member State of his/her residence, valid for the totality of the period of stay;
- Health Insurance;
- Evidence of the means of subsistence;
- Acceptance Letter.

ACCOMMODATION

The majority of our international students often choose to come together and rent apartments in close proximity to either the university campus or the city center. To facilitate this process, the International Office extends guidance and assistance to all international students who are in search of suitable permanent accommodation in Lisbon.

To help you prepare your stay, we will send you by e-mail a list of accommodation search links, information on our accommodation partners and other relevant information.

Please note:

- A room costs usually 350€ to 700€, monthly;
- CATÓLICA-LISBON does not offer on-campus accommodation;
- CATÓLICA-LISBON does not intervene – on behalf of any involved party – at any stage of the business relationship between students and any type of accommodation providers;
- CATÓLICA-LISBON is not liable for any dispute or disagreement of any kind that may arise between students and any type of accommodation providers.

HEALTH INSURANCE

EU / EEA / SWITZERLAND / UK CITIZENS

Students from the EU, EEA, Switzerland, and United Kingdom can access the Portuguese National Health System (public hospitals and health centers) by showing a valid European Health Insurance Card. You will be charged the same fee as a Portuguese citizen.

The process to acquire the [European Health Insurance Card](#) varies from country to country and so does its validity period.

ALL OTHER NATIONALITIES

A valid International Insurance is necessary to obtain a Temporary Stay Visa/Student Visa. You should check with your healthcare service provider which health units you can use during your stay. However, as a norm, you should always check what type of coverage your national health insurance provider gives you.

Kindly be aware that the health insurance policy should be purchased in the students' country of origin before departure.

LIVING COSTS

CURRENCY AND MULTIBANCO

Portugal is part of the European Union and its currency is the Euro (€). No other currency is accepted in Portuguese territory but the whole country is well provided with Multibancos (ATM Machines) and they all accept international bank and credit cards. Citizens from all over the world may easily withdraw money from any of these ATMs.

For those who have a Portuguese bank account, other services are provided by Multibanco, such as mobile phone payments, monthly transportation passes, CATÓLICA-LISBON tuition fee payments, money transfers, and MBway.

LIVING COSTS



Groceries
150€ - 200€
(monthly)



Expresso: 0.65€
Americano: 0.90€

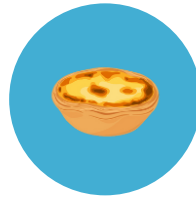

**Portuguese Custard
Tart:** 1.40€



Public Transportation
free // 30€ or 40€
(monthly card)



Average Dinner
20€



**Meal at CATÓLICA-
LISBON's Canteen**
5€



**Meal at CATÓLICA-
LISBON's Bar**
2.70€



**Average Burger
King Menu**
8€



Travel
Porto or Algarve:
10€ - 35€
Madrid, Barcelona or Dublin:
20€ - 80€

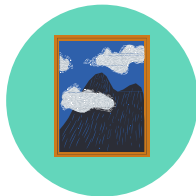

Museum Ticket
free - 20€
*Free museums on the 1st
Sunday of every month*



Cinema Ticket
7.15€



Night Life
5€ - 30€







STEP 02 //

STARTING YOUR ACADEMIC JOURNEY

- > Personal Area Access
- > Course Selection
- > Course Workload
- > Course Enrollment
- > Portuguese Language Course
- > Learning Agreement



PERSONAL AREA ACCESS

After completing the Application process, UCP IT Services will send the Student Credentials to all exchange students: **student number, login and password**. With this information, students will access all important academic and administrative information available at CATÓLICA-LISBON's internal website.

Log-in on the tab [Access > Students](#) at the top right corner using your Student Credentials.

COURSE SELECTION

Our programs are full-time, and classes take place during working hours on site. After receiving their Student Credentials, students will have access to the updated CATÓLICA-LISBON's Course Catalogue (2024-2025).

For reference, please check the 2023-2024 Course Catalogue:



[Undergraduate Exchange Courses](#)
[Master Exchange Courses](#)

Please be aware that these courses catalogs might suffer some changes

COURSE WORKLOAD

There is no minimum workload per semester established for exchange students. However, students must be enrolled at least in one course per semester or one course in each trimester.

30 ECTS is the normal semester workload for a CATÓLICA-LISBON Undergraduate student, and **28 ECTS** for a Master student. The workload may include lectures, quizzes, mid-term tests, group assignments and/or a test at the end of the semester.

The **maximum workload per semester for an exchange student is 33 ECTS**, including an optional and **paid Portuguese Language course**. Exchange students, however, should follow their home Universities guidelines.

Undergraduate Students:

- 28.5 ECTS in regular courses + 4.5 ECTS in the extensive language course;
- 30 ECTS in regular courses + 1.5 ECTS in the intensive language course.

Master Students:

- 28 ECTS in regular courses + 4.5 ECTS in an extensive language course;
- 28 ECTS in regular courses + 1.5 ECTS in the intensive language course.

COURSE ENROLLMENT

The Online Course Selection is made through one of CATÓLICA-LISBON's platforms: dates and instructions will be sent by e-mail in due time. Students should use their [Personal Area Access](#) (student number) to enter this platform.

After the course selection procedures are complete you will be able to access the list of courses in which you are enrolled in and your final schedule for the semester.

COURSE-CHANGING PERIOD

During the course-changing period, students can make adjustments to their enrollment (add or drop courses, change sections). Dates will be confirmed before the beginning of classes.

COURSE ENROLLMENT

Please note:

- 👉 Courses have limited vacancies, and they will be filled on a “first-come, first-served” basis;
- 👉 Some courses require students to fulfill pre-requisites. Please note that students, along with their home University’s Academic Advisors, are responsible for checking if they have done similar pre-requisites in their home universities or not. CATÓLICA-LISBON does not check if students comply or not with the pre-requisites of our courses.

ENROLLMENT CHECKLIST

- Based on the **course’s syllabi**, create a shortlist of courses you would be interested in. Prepare for a range of scenarios, since enrollment is conditional on available slots. To ensure a smooth process, we recommend having contingency plans (plan B, plan C) with alternative courses for enrollment;
- Check **course’s schedules** when selecting your courses. If a course schedule does not allow you to attend all classes, do not enroll in that course. Check syllabi for course-specific rules regarding attendance and participation;
- Check the **exams schedules** available online. There may be two or more exams scheduled for the same day. Plan your enrollment accordingly;
- Check **courses’ pre-requisites** (included in the syllabi).



PORTUGUESE LANGUAGE COURSE*

The Portuguese Language Course for exchange students is a paid course provided by the Faculty of Human Sciences. It aims to enable students to tackle the most important daily situations and to get to know Portuguese culture and traditions.

The course is offered every semester, starting at the beginning of September and February.

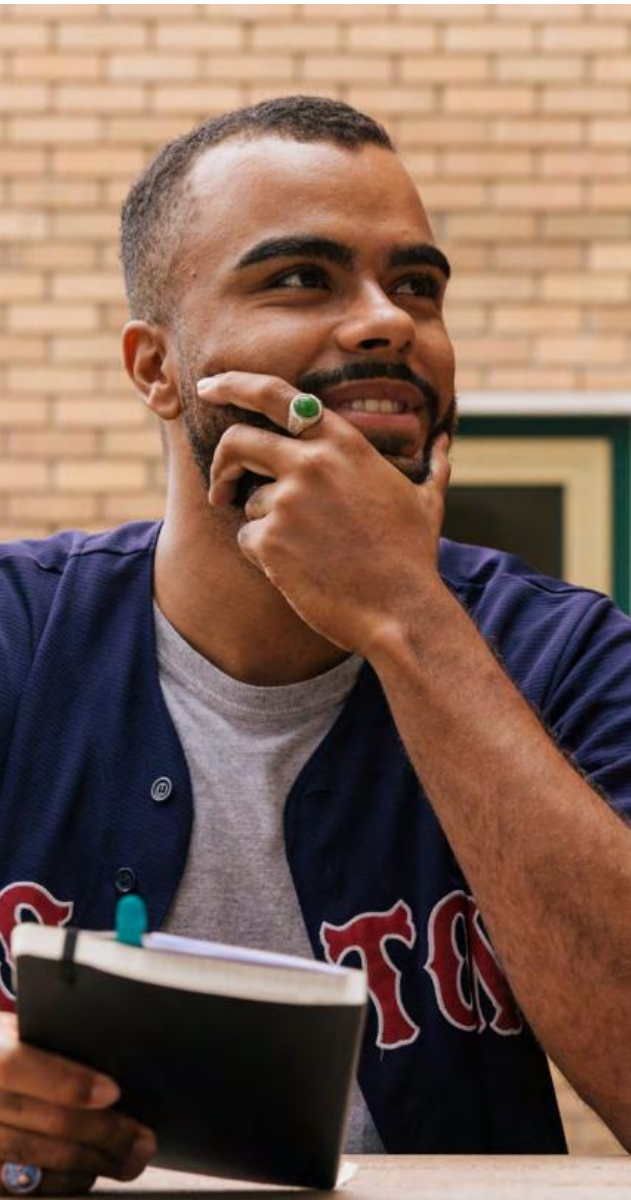

The ECTS for language courses will be credited only to those students who pass the final exam. Kindly be aware that the ECTS from the Portuguese Language course will count for the total of ECTS you can take at CATÓLICA-LISBON.

CRASH COURSE

- > Total of 18 hours
- > 1,5 ECTS credit points
- > Takes place during the first 3 weeks of each semester



EXTENSIVE COURSE

- > Total of 54 hours
- > 4,5 ECTS credit points
- > Takes place along the semester and comprises 4,5 hours per week.

*Language Courses are **paid separately**.
Information about the fees are sent by e-mail.

LEARNING AGREEMENT

CATÓLICA-LISBON INFORMATION

Name of the Receiving Institution: Universidade Católica Portuguesa

Name of Faculty / Department: School of Business & Economics

Erasmus code: PLISBOA 01

PIC Code: 999907623

Address: Palma de Cima, 1649-023 Lisbon, Portugal

CONTACT/RESPONSIBLE PERSON

First and Last name: Beatriz Mateus

Position: Incoming Coordinator

E-mail: incoming.clsbe@ucp.pt

Phone Number: +351 217 270 250

- There is no deadline for students to deliver their Learning Agreement (optional), so they should comply with their Home Universities' guidelines;
- Note that even if we sign your Learning Agreement before the Course Enrollment day, this does not guarantee you a slot in the designated courses;
- Students will only be sure of their finalized study plan upon the course enrollment & course changing period. If needed, an updated Learning Agreement should be issued at that time;
- CATÓLICA-LISBON works with **Online Learning Agreement (OLA)**. In case students need to write down the Component Code for their courses, they can use **000** or contact the International Office team if that is a mandatory procedure for their Home Institutions;
- If you are having trouble filling out your OLA note that there are video tutorials available at the [official Online Learning Agreement: video tutorials playlist](#) on YouTube, where you can learn how to log-in, create and make changes to your Online Learning Agreement.







**CATÓLICA
LISBON**
BY BUSINESS & ECONOMICS

STEP 03 //

WELCOME TO CATÓLICA-LISBON

- › CATÓLICA-LISBON
- › Lisbon Guide
- › Public Transportation
- › Welcome Day
- › Certificate of Arrival & Departure
- › Contact Hours
- › Course Grading
- › Long-distance Exams
- › Transcript of Records
- › CATÓLICA-LISBON Summer Academy

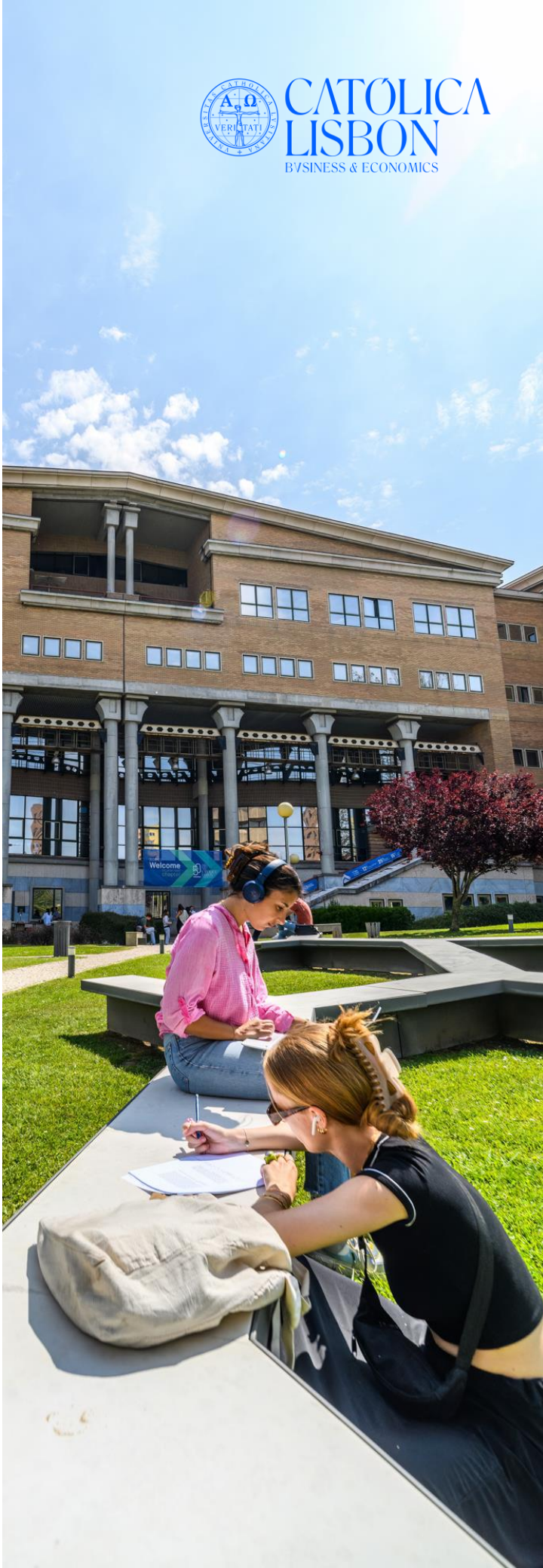

CATÓLICA-LISBON

CATÓLICA-LISBON is located close to the city center and just a few minutes from the airport.

HOW TO GET TO CATÓLICA-LISBON

You can get to the University easily by bus, subway or train.

By bus

- > Buses that stop directly outside the University: 58B, 701, 726, and 764
- > Buses that stop nearby the University: 732, 735, 755 and 768

By subway

There are three subway stops close to the University. All of them are in a walking distance:

- > Cidade Universitária - yellow line (12 minutes walk)
- > Laranjeiras - blue line (12 minutes walk)
- > Jardim Zoológico - blue line (15 minutes walk)

By train (CP and Fertagus)

- > Sete Rios (17 minutes on foot)

Entrances and access to campus

Anyone (students, staff, visitors, etc.) can freely access the CATÓLICA-LISBON building during normal class period from the Ground Floor and 1st Floor (stairs). From 8:00 pm onwards only individuals duly identified with a UCP card can enter CATÓLICA-LISBON's building.

HOW TO NAVIGATE OUR SCHOOL







Just by looking at your classroom number you can easily locate it in the building. The first number is related to the building. The second number is related to the floor where the classroom is located. The last number indicates the number of the classroom.

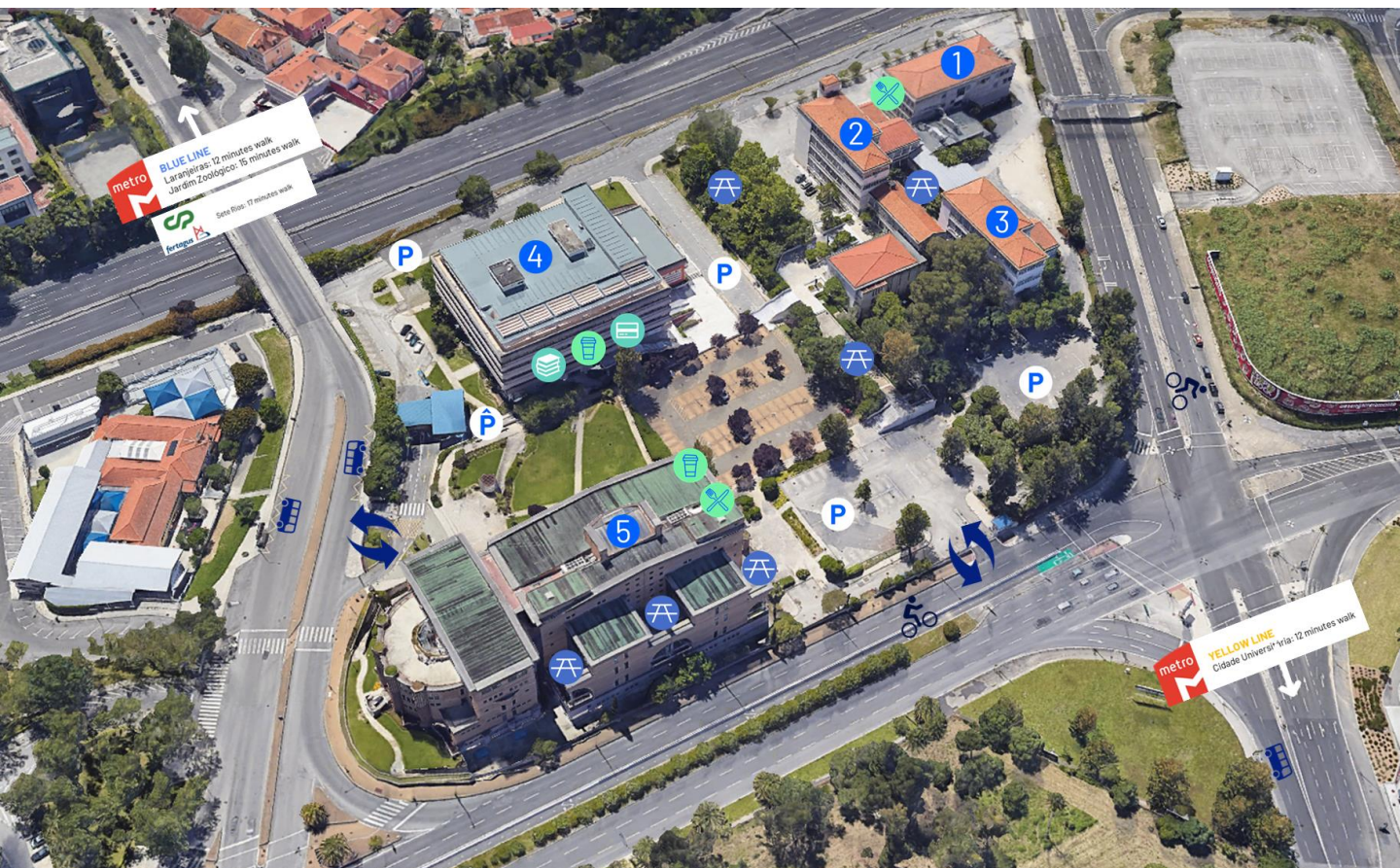

CATÓLICA-LISBON



- 1** Other classrooms and services
- 2** Faculty of Law, Faculty of Human Sciences
- 3** Faculty of Theology
- 4** Institute of Health Sciences, Institute of Political Studies, Higher Institute for Canon Law, Rector's Office
- 5** Católica Lisbon School of Business and Economics

-  Bars
-  Canteen
-  Outside sitting area
-  Bookshop, Stationery Store, Library, and Copy Center
-  Students' Card Office



LISBON GUIDE

Lisbon is a city that oozes an unparalleled combination of tradition, charm, great weather and modernism. It has everything!

Glorious history and culture to absorb, nightlife, sports, beaches and mountains to enjoy, quaint villages and neighborhoods to explore and exquisite cuisine to try out, all for a ridiculous good value-for-money. It is a multicultural hub and the perfect starting point for the rest of your life. Impossible not to fall in love with this city!

The International Office has curated a “to-do’s” checklist so students can experience Lisbon to the fullest. Come and experience it for yourself!

- Embark on a Culinary Adventure:** enjoy a Pastel de Nata, try “Bifanas” and “Sardinhas no Pão”, “Caldo Verde”, “Arroz de Marisco”, and be sure not to miss out on one of the many tasty delicacies featuring codfish.
- Grab a surfboard and wetsuit and **catch a wave** at Guincho beach, the heart of Portuguese surfing.
- Watch a football game.** CATÓLICA-LISBON is close to Estádio de Alvalade (Sporting) and Estádio da Luz (Benfica).
- Take the train to Sintra** and step into a magical world of fairytale castles and palaces. Be sure to visit the Castelo dos Mouros, Palácio Nacional de Sintra, Palácio Nacional da Pena and Quinta da Regaleira.
- Have a big night out** exploring the funky bars and cafes of the Bairro Alto, Santos and Cais do Sodré.
- Visit the different viewpoints in Lisbon.** We suggest: Panorâmico de Monsanto, Nossa Senhora do Monte, Santa Luzia, Graça and São Pedro de Alcântara.
- Go up the **Santa Justa Lift** and walk to the ruins of the Carmo Convent.
- Buy something at Lisbon's flea market**, Feira da Ladra. Did you know that Feira da Ladra means *Thieves' Market*?
- Visit Lisbon Cathedral**, Sé de Lisboa, the oldest church in the city.
- Hop on Tram 28** for an unforgettable journey through Lisbon's enchanting historic neighborhoods, including the charming Alfama and vibrant Chiado. Don't miss the chance to wander through the iconic streets of Alfama and make sure to pay a visit to Livraria Bertrand, the oldest bookstore in the world, located in Chiado.



PUBLIC TRANSPORTATION

TRANSPORTATION IN LISBON

There are three different types of "Navegante" cards that allow you to travel through different Lisbon areas:

Students aged **up to 23 years old** benefit from a 100% discount on the value of the metropolitan Navegante pass, allowing them to travel for free on all modes of transportation throughout the municipalities of the Lisbon metropolitan area. Although this card is free of charge, it is still required to be "topped up" monthly, and card validation is mandatory whenever traveling.

To enjoy this benefit students should visit a Navegante store (espaço Navegante), located at any metro or train station, and present proof of enrollment along with identification.

For students who are **above 23 years old**, there are two options:

- Navegante Metropolitano (Spatial validity: Lisbon's Metropolitan Area) with a cost of 40€ per month;
- Navegante Municipal (Spatial validity: Lisbon's municipality only) with a cost of 30€ per month;



LONG-DISTANCE TRANSPORTATION

Near CATÓLICA-LISBON, students have convenient access to long-distance transportation options, facilitating exploration of various cities across Portugal or Spain:

- Sete Rios Bus Terminal (17 minutes on foot)
- Sete Rios Train Station (17 minutes on foot)
- Campo Grande Bus Terminal (34 minutes on foot / 20 minutes by public transportation)
- Santa Apolónia Train Station (30 minutes by public transportation)
- Oriente Bus Terminal (35 minutes by public transportation)
- Oriente Train Station (35 minutes by public transportation)

Further to this, Lisbon is 1-3 hours from most European cities and 5-8 hours from North America. Lisbon airport (Aeroporto da Portela) is centrally located, as it only takes a 15-minute transfer to/from the city center and is approximately 5 km away from our Campus.



WELCOME DAY

Our primary goal is to assist students in getting to know each other and our School in a short timescale. We believe the special activities organized during the Welcome Day hasten the integration of the exchange students, facilitating contact amongst them and providing all the necessary information about our University and life in Lisbon.

Before your arrival, you will receive detailed information about the special activities prepared for you.

FIRST/FALL SEM. & ACADEMIC YEAR

August 30th

SPRING SEMESTER

January 24th



CERTIFICATE OF ARRIVAL AND DEPARTURE

Certificates will be made available at MyExchange Portal upon the student's arrival/departure.

These Certificates are issued based on CATÓLICA-LISBON's own template; if our template does not comply with the Home Institution guidelines, we kindly ask the Coordinators to reach out to the International Office team.

In case students arrive after the Welcome Day, or leave before the official semester end-date, they should contact the Incoming Coordination as well.



CONTACT HOURS

Please note that 1 ECTS-credit point stands for close to 6 contact hours and an estimated workload of around 25 to 30 hours. To determine the number of contact hours of a course, the process should be as follows:

NUMBER OF HOURS OF A CLASS PER WEEK x NUMBER OF WEEKS THE CLASS TAKES PLACE

For example, a 3.5 ECTS course equates to 3 hours of class per week, and because it is a trimester course, it runs for 6 weeks, therefore, $3 \times 6 = 18$ contact hours.

However, a 7 ECTS course equates to 4.5 hours of class per week, and being a semester-long course, it runs for 12 weeks, therefore, $4.5 \times 12 = 54$ contact hours.

COURSE GRADING

ASSESSMENT RULES & COURSE GRADING

UNDERGRADUATE

There are two evaluation periods scheduled in the academic calendar of the undergraduate program.

- All full-semester courses (12 weeks) should use both evaluation periods to evaluate the students on a continuous basis. When not possible, at least the endterm exam is mandatory. If considered more suitable, faculty can opt to replace the midterm exam by an individual assignment that will guarantee the desired continuous evaluation.
- Trimester courses (6 weeks) should comprise an endterm exam.
- If the average grade obtained during the course period is less than 8 values, students are excluded (failed).
- According to the school rules, students that have a course grade between 8 or 9, should be admitted to the final exam. Under these circumstances, if nothing is mentioned in the syllabus, the grade obtained in the final exam is applied (100% weight). Please be aware that final exam eligibility may vary based on individual course guidelines.
- When the average grade obtained during the course period is 9.5 values or above, students are approved.
- Any deviations from these rules need to be explicitly written in the syllabus.



COURSE GRADING

ASSESSMENT RULES & COURSE GRADING

MASTER

- The assessment of student performance and learning outcomes are made separately for each course.
- Different forms of assessment are used in the program, including written and oral exams, individual and group assignments, and the quality of student class participation.
- The specific rules of assessment for each course are defined by the instructor and are specified in the syllabus prior to the start of classes.
- The partial grade components specified in the syllabus for each course (class participation, assignments, exams, etc.) are made available to students.
- After the course grades publication, Faculty teaching the course are available to provide further feedback on the written assignment/exam individual student performance.
- Course requirements are to be completed during the course period. No other kind of additional work for the purpose of grade improvement is accepted (i.e.: oral exams, additional homework or projects, exam repetition).



COURSE GRADING

ASSESSMENT RULES & COURSE GRADING

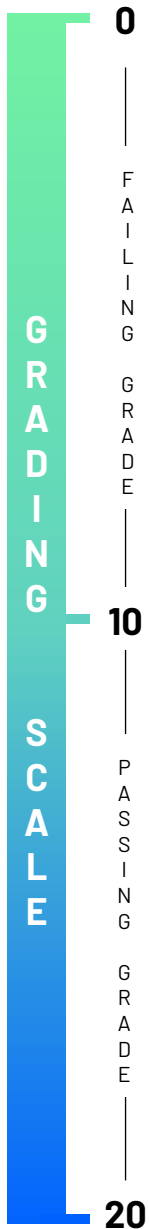

CATÓLICA-LISBON GRADING SYSTEM

CATÓLICA-LISBON GRADE	DEFINITION	% OF SUCCESSFUL STUDENTS NORMALLY ACHIEVING THE GRADE
17 to 20	Excellent	10%
15 and 16	Very Good	25%
13 and 14	Good	30%
11 and 12	Satisfactory	25%
10	Sufficient	10%
8 and 9	Fail	-
≤ 7	Fail *	-

* "Fail" also includes the following situation: the student did not fulfil the minimum evaluations required to have a final grade.



LONG DISTANCE EXAMS

In case of overlapping academic calendars or proven illness, CATÓLICA-LISBON may allow the performance of long-distance exams, either sending CATÓLICA-LISBON's exams to be supervised at the Partner Universities or invigilating exams from Partner Universities.

Long-distance exams must be conducted on the same date and at the same time as they would occur in Portugal. If approved, the International Office and Students Affairs office will collaborate closely with the Partner University and the student to make all necessary arrangements.

TRANSCRIPT OF RECORDS

The official Transcripts of Records will be sent by email directly to students and Partner Universities as well as uploaded to MyExchange Portal 4 weeks after the end of the semester, either at the end of February or at the end of July.



CATÓLICA-LISBON SUMMER ACADEMY

BECOME A CITIZEN OF THE WORLD

Are you thinking about going on exchange to CATÓLICA-LISBON and are eager to familiarize yourself with the school and the city? Why not consider joining our Summer Academy program? During this 2-week experience, you will equip yourself to make a significant impact in your chosen field of expertise.

PROGRAM STRUCTURE

**2 WEEKS
PROGRAM**

2 COURSES - **Business Strategy and Analysis**; and **Responsible and Sustainable Leadership**



Language
English



Experience*
**Balance between
studying and leisure**



Methodology
**Learning by
doing/interacting**



Certificate
6 ECTS
*(2 mandatory courses of
3 ECTS each)*

**In addition to the academic contents and as part of this Lisbon experience, this program includes a company visit, a Lisbon city tour, a beach & surf experience and a farewell dinner in a typical Portuguese restaurant.*

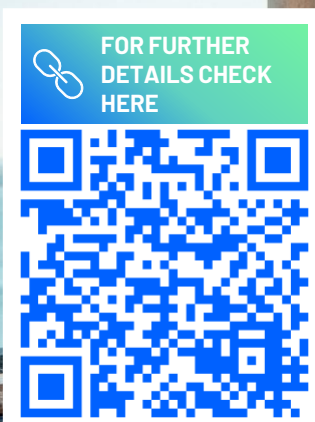



CATOLICA LISBON
B/SINESS & ECONOMICS





**CATÓLICA
LISBON**
BY BUSINESS & ECONOMICS



**IT WILL BE A PLEASURE TO HOST SUCH
BRILLIANT YOUNG MINDS LIKE YOURS
AT CATÓLICA-LISBON!**

SEE YOU SOON



CATÓLICA LISBON SCHOOL OF BUSINESS & ECONOMICS

Universidade Católica Portuguesa

International Office
Room 5206 – 2nd floor

Palma de Cima, 1649-023 Lisboa
(+351) 217 270 250

PIC Code: 999907623

Erasmus Code: PLISBOA01

 Inter-Institutional Agreements & Partnerships
internationalaffairs.clsbe@ucp.pt

 Incoming Students
incoming.clsbe@ucp.pt

 Outgoing Students
outgoing.clsbe@ucp.pt

 Double Degree
doubledegree.clsbe@ucp.pt

 Student Experience
we.are.clsbe@ucp.pt

 Summer Academy
summer.academy.clsbe@ucp.pt